Why D'You Only Call Me When You're High?

By Arctic Monkeys, Alex Turner
Arranged for Solo Cello by Justin Lepard

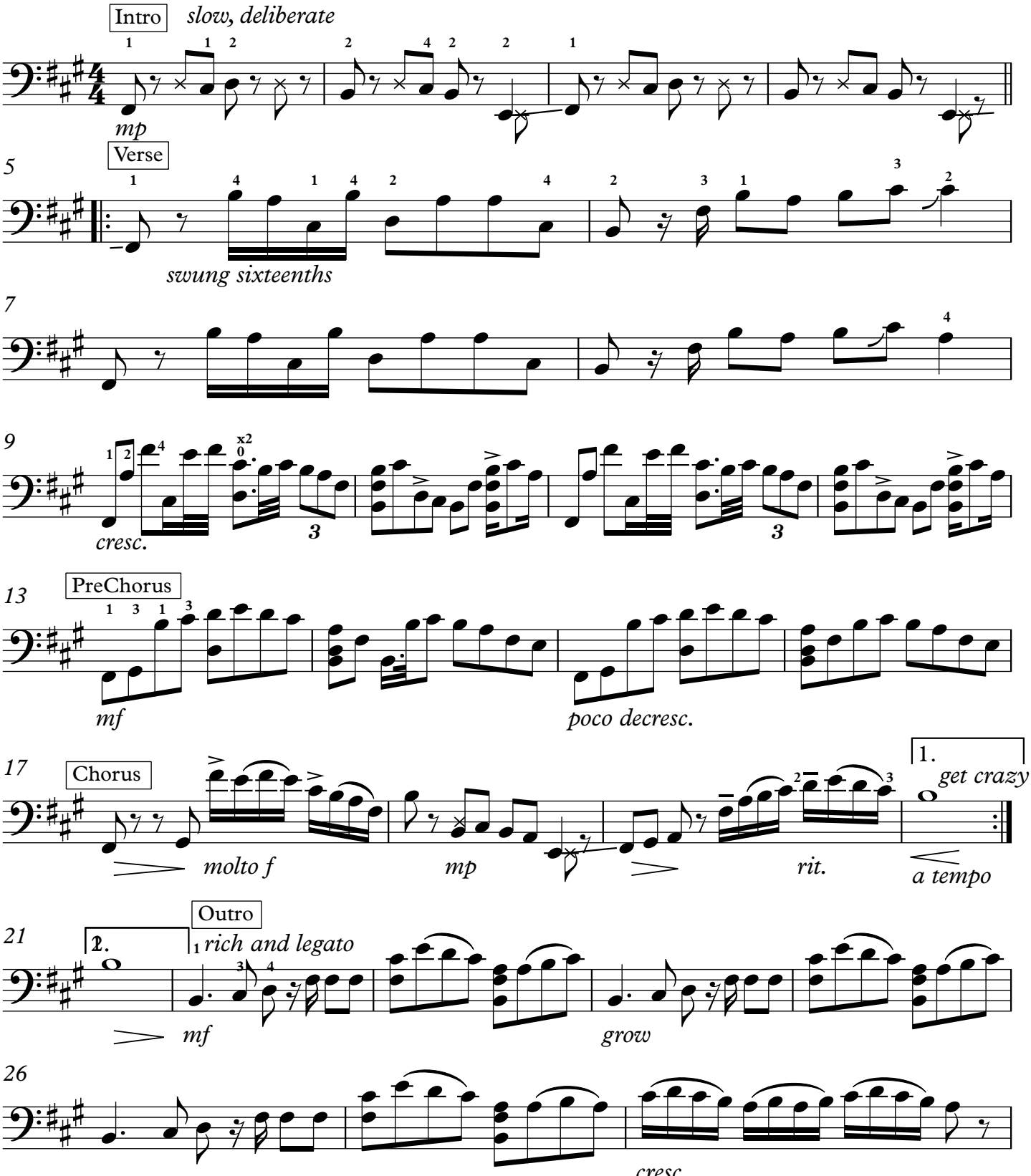

© 2013 EMI MUSIC PUBLISHING LTD. All Rights in the U.S. and Canada
Controlled and Administered by EMI APRIL MUSIC INC.
All Rights Reserved International Copyright Secured Used by Permission

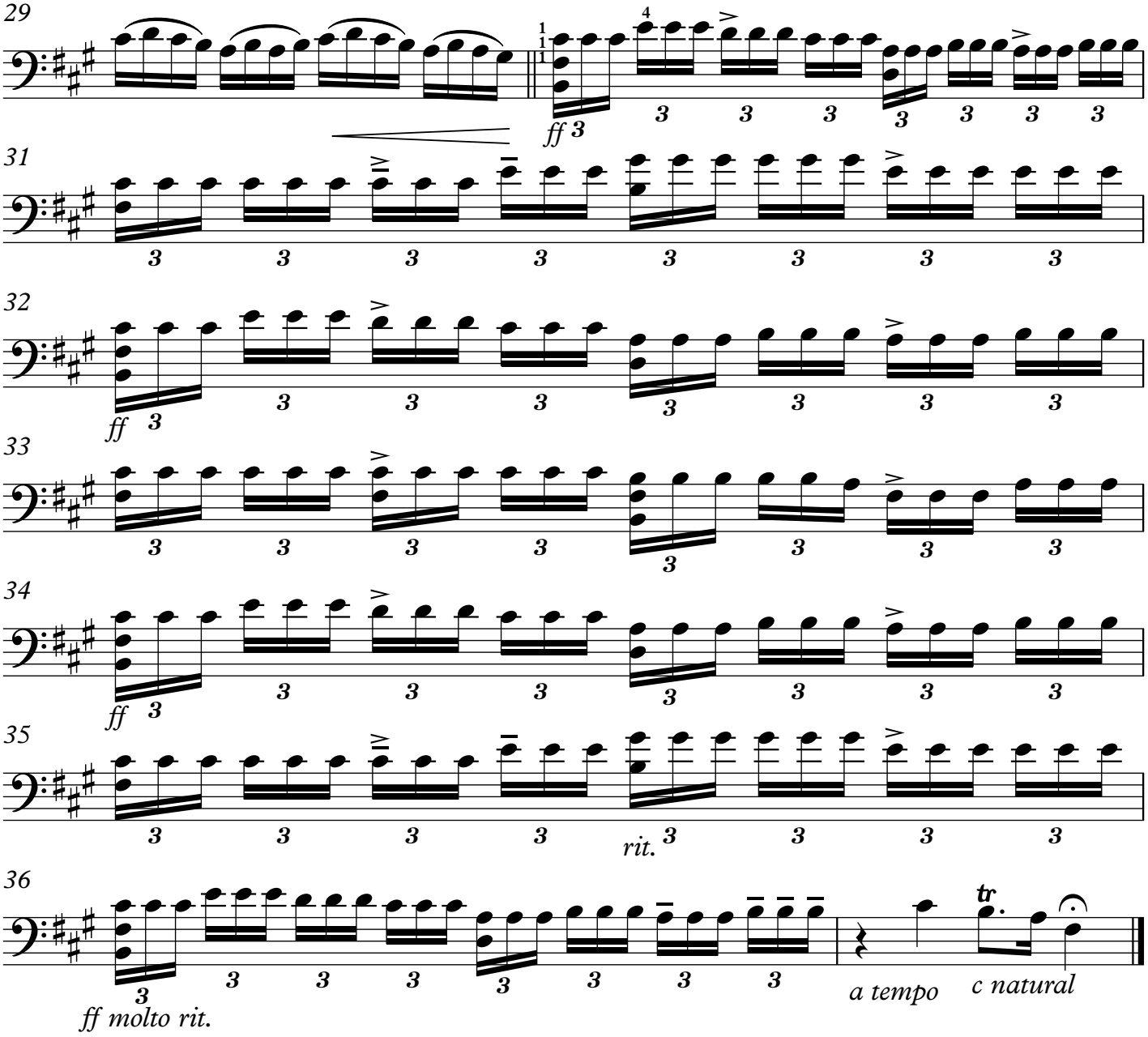

© 2013 EMI MUSIC PUBLISHING LTD. All Rights in the U.S. and Canada
Controlled and Administered by EMI APRIL MUSIC INC.
All Rights Reserved International Copyright Secured Used by Permission