

Cello Quartet No. 2

Justin Lepard

♩ = 100

Cello 1

Cello 2

Cello 3

Cello 4

4

7

10

13

15

17

19

21

33

36

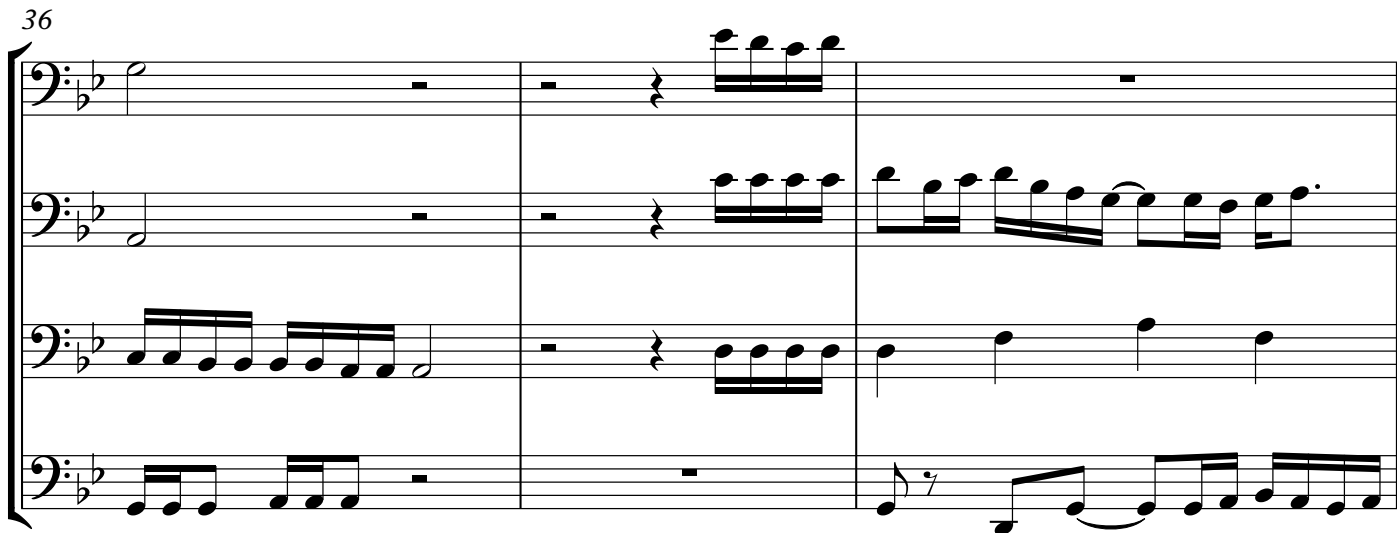

39

42

45

47

49

51

53

55

58

61

64

67

70

74

77

80

82

84

86

88

90

93

95

Cello Quartet No. 2

Cello 1

Justin Lepard

♩ = 100

5

14

21

35

44

51

65

69

Cello 1

77

83

90

Cello Quartet No. 2

Cello 2

Justin Lepard

♩ = 100

6

9

12

18

25

Cello Quartet No. 2

Cello 3

Justin Lepard

♩ = 100

6

11

14

16

18

20

22

25

28

31

34

37

42

46

48

50

52

54

57

60

63

66

69

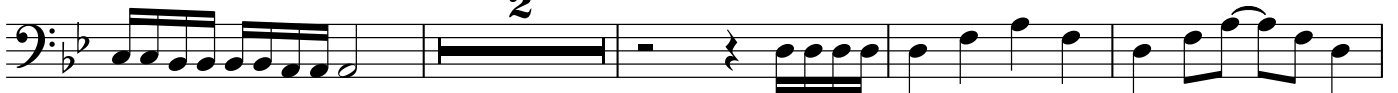

75

80

83

85

87

89

92

95

Cello Quartet No. 2

Cello 4

Justin Lepard

♩ = 100

38

41

44

48

53

59

64

69

75

78

82

86

91

